

१३ भाग वरक

आज मिति २०७२ साल पौष २२ गतेको दिन यस
अहम वहुमुखी क्याम्पसका सञ्चालक समितिका अध्यक्ष
डा पद्म वहापुर कोहराको अध्यक्षतामा तपखिल वमोजि
- को पढाइकारीहरूको उपस्थितिमा तपखिल वमोजिको सिल
- हरू पारित गरियो।

उपस्थिति

- १) डा पद्म वहापुर कोहरा - अध्यक्ष वमोजि
- २) " यशराज पडाना - उपध्यक्ष सुख
- ३) " राम कं शाही - सदस्य सुख
- ४) " चन्द्रमणी शर्मा - सदस्य सुख
- ५) श्री शारदा शाही - सदस्य सुख
- ६) डा रवि कुवर - सदस्य सुख
- ७) " मदन कं कुवर - सदस्य सुख
- ८) " नरसिंह कोहरा - सदस्य X
- ९) " के. प्रसाद उपाध्याय - " सुख
- १०) " हेमराज पडाना - " X
- ११) " चन्द्र कं कोहरा - " सुख
- १२) " उदय राज पडाना - " X
- १३) " जगन्नाथ शाही - " सुख
- १४) " लोक कं वमोजी - " X
- १५) " टंक रावल - " सुख
- १६) " मंगलसैन न. पा. प्रतिनिधि " X
- १७) " ड. का. सं. प्रतिनिधि राम कं शाही सुख
- १८) " जि. वि. सं. प्रतिनिधि उषा श्री कुशी सुख
- १९) प्राध्यापक प्रतिनिधि - ध्रुव कुमार शाही सुख
- २०) त्रि. वि. प्रतिनिधि X
- २१) सफर सचिव क्या. प्र. गुरु प्र. पण्डित सुख

प्रस्तावहरू

- १) लेखा परिषद प्रतिवेदन सम्बन्धमा।
- २) भवन निर्माण सम्बन्धमा।
- ३) उप-समिति कानूनको सम्बन्धमा।
- ४) विषय अनुसार समिति सम्बन्धमा।

6) Ph.D. अध्याय संकलना।

निर्णय २२

१) प्रस्ताव नं १ माघि हलफल गर्ना यस अहाम बहुमुखी क्याम्पसका आर्थिक वर्ष २०७१/७२ को लेखा परिक्षण प्रतिवेदन माघि हलफल गरि सर्वसमत पारित गरियो।

२) प्रस्ताव नं २ माघि हलफल गर्ना शान्ति तथा पुनः निर्माण मन्त्रालयको जि.वि.सं. अहाम मार्फत प्राप्त भवनको रिमाउन्ड लगाग क्याम्पस सञ्चालन समितिलाई नै जिम्मा दिने र उक्त भवनको सम्झौताको लागि क्याम्पस सञ्चालन समिति - का अध्यक्ष & A पद्म बहादुर जोहोरा र क्याम्पस प्रमुख & A गुरु प्रसाद पाँडियालाई सम्झौता गर्ने निर्णय सर्वसमत पारित गरियो।

३) प्रस्ताव नं ३ माघि हलफल गर्ना बहुमुखी क्याम्पसमा गठित RAA ४५ तपासिल अनुसार उप-समितिलाई कार्य भन्दा वडाडो गरि अनुमोदन गर्ने निर्णय सर्वसमत पारित गरियो।

४) प्रस्ताव नं ४ माघि हलफल गर्ना तपासिल

१) आगुणस्तर अनुगम समिती
संयोजक : गुरु प्रसाद पाँडियाल (क्याम्पस प्रमुख)
सदस्य : नृप व० खाड (विभागिय प्रमुख व्या.क.)
सदस्य : मान व० बुढा (" " शिक्षा.क.)

२) पुस्तकालय सुझाव सल्लाहकार समिती
संयोजक :- सुपर कुमार कुशी.
सदस्य :- सैर व० छात्री
सदस्य :- भरत कुशी

३) जन सम्पर्क समिती
संयोजक : हुन व० विरे
सदस्य : डेब्यराज पुडाया
" " " " " "
" " " " " "

4/ ✓
 4) आतिरिक्त विद्यालय समिति
 संयोजक :- लाल बहादुर शर्मा
 सदस्य :- हरक सिंह धामी
 " प्रेम प्रसाद दुजगा

5) सार्वजनिक बुनाई समिति

संयोजक :- गुरु प्रसाद पांडेय
 सदस्य :- प्रेम प्रसाद दुजगा
 सदस्य :- भरत बहादुर कुं.श्री.
 सदस्य :- शरक सिंह धामी
 सदस्य :- मान बहादुर शाह

6) अनुसन्धाम जर्मन सम्बन्धमा ।

संयोजक :- ध्रुव कुमार शर्मा
 सदस्य :- लाल बहादुर शर्मा
 " मान बहादुर कुं.श्री.
 " सपट कुमार कुं.श्री.

6) विद्यार्थी गुणसौ परामर्श समिति

संयोजक :- मन बहादुर विष्ट
 सदस्य :- हरक सिंह धामी
 " भरत कुमार कुं.श्री.

7) आन्तरिक परिक्षा संचालन समिति

संयोजक :- गुरु प्रसाद पांडेय
 सदस्य :- नृप बहादुर शाह
 " मान बहादुर कुं.श्री.
 " प्रेम प्रसाद दुजगा
 " भरत कुमार कुं.श्री.

5) QAA संकुल समिती

संयोजक : गुरु प्रभाद पंडियाल
सदस्य : हन वहापुर विठ
" नूप क चड
" मान क वुढा
" प्रेम प्रभाद फुडाना
धुव कुकार भांही

90) प्राजिक समिती

संयोजक : गुरु प्रभाद पंडियाल
सदस्य : हन क विठ
" मान क वुढा
" नूप क चड
" लाल वहापुर मठारी

99) तैरवा व्यवस्थापन समिती

संयोजक : गुरु प्रभाद पंडियाल
सदस्य : उदय राम फुडाना
" प्रेम प्रभाद फुडाना

4) प्रस्ताव नं ४ माघि हुलफल गर्दी अहाम क्याम्पसका

QAA सञ्चालनार्थ गठन उप-समितीहरूको अनुगमन मुल्यांकन तथा निर्देशन र QAA को वातावरण सुजना गर्ने सञ्चालन समितीबाट तृपसिलको विशेष QAA अनुगमन समिती गठन गर्ने निर्णय सर्वसम्मत पारित गरियो। तृपसिल

संयोजक : SA यज्ञराज फुडाना
सदस्य : SA वैद प्रभाद उपाध्याय
" SA प्रकाशपुर कुवर

प्रस्ताव नं ४ माघि हुलफल गर्दी यस क्याम्पसको लागि

उत्तम निर्णय सर्वसम्मति पारित गरियो।

8) प्रस्तावने. छ माघि छलफल गर्दा यस क्याम्पसका
उप-प्राध्यापक & A शुभ कुमार शाही ले त्रिभुवन विश्ववि
-द्यालय कोट PH.D program को प्राध्यापन ठाे लागि
छाैटो छैटो प्राध्यापन कोष सुछु गरैकोले उहाँलाई
छाैक्यावढा दिने अगामी दिनेमा उहाँको प्राध्यापनमा
क्याम्पसका ह्यैसकले सहयोग उत्तम निर्णय सर्वसम्मति
पारित गरियो।

Handwritten signature

Handwritten signature

**TRIBHUWAN UNIVERSITY
ACHHAM MULTIPLE CAMPUS
MANGELSEN ACHHAM**

HUMAN RESOURCES DEVELOPMENT ACTION PLAN 2020-2024

SN	Themes	Activities	No. of Participants to be benefited from the Human Resource Development program				Remarks	
			2020	2021	2022	2023		2024
1	Qualification Upgrading of the Faculty	PhD	1		2		2	
		M.Phil	1	3	2	3	5	
2	Qualification Upgrading of the Staff	Master's	1				2	
		Bachelor's	2		2			
3	Promotion of the Faculty Member	Professor	-		-	1	1	
		Associate Professor	6	-	1	1	2	
		Assistant Professor	3	5	2	1	4	
4	Promotion of the Staff Member	Officer – I			1		1	
		Officer – II	1		1		2	
		Officer –III		1			1	
		Assistant – I	1		3		2	
		Assistant – II		1		1	3	
5	Research Promotion	Faculty Research	-	1	2	3	4	YEARLY
		Small (Mini) Research	2	4	6	8	10	YEARLY
6	Publication Support	Support for Article Publication in the Indexed Journal	-	1	2	3	4	GRANTS AS PER RMC/CMC DECISION
		Support for Article Publication in the International Refereed Journal	1	3	4	5	6	GRANTS AS PER RMC/CMC DECISION
		Support for Article Publication	3	4	5	6	7	GRANTS AS PER RMC/CMC

SN	Themes	Activities	No. of Participants to be benefited from the Human Resource Development program				Remarks	
			2020	2021	2022	2023		2024
		in the National Peer Reviewed Journal					DECISION	
		Support for Article Publication in Non-ranked Journal	4	5	6	7	8	GRANTS AS PER RMC/CMC DECISION
7	Capacity Development Program	Refresher Courses for Faculty Member	25%	25%	50%	ALL	ALL	SOURCE (INTERNAL/EXTERNAL)
		Refresher Courses for Staff Member	25%	25%	50%	ALL	ALL	SOURCE (INTERNAL/EXTERNAL)
8	Capacity Development Training	Need-based in-service Training for Faculties	2	3	4	5	6	SOURCE (INTERNAL/EXTERNAL)
		Demand-based in-service Training for Faculties	2	3	4	5	6	SOURCE (INTERNAL/EXTERNAL)
		Need-based in-service Training for Staff	50%	50%	ALL	ALL	ALL	SOURCE (INTERNAL/EXTERNAL)
		Demand-based in-service Training for Staff	50%	50%	ALL	ALL	ALL	SOURCE (INTERNAL/EXTERNAL)
9	Research and Publication Promotion (Training)	Research Methodology Training (in Campus)	ALL	ALL	ALL	ALL	ALL	SOURCE (INTERNAL)
		Research Methodology Training (out of Campus)	4	4	4	6	REST ALL	SOURCE (EXTERNAL)
		Seminar/Workshop/Conference (Local/National)	3	4	6	6	REST ALL	SOURCE (INTERNAL)
		Seminar/Workshop/Conference (International)	1	1	1	1	1	Source External

SN	Themes	Activities	No. of Participants to be benefited from the Human Resource Development program				Remarks	
			2020	2021	2022	2023		2024
10	Travel Grants	Training for Research Paper/ Article Writing and Editing Presentation of Research Paper/Abstract/Poster (National) Presentation of Research Paper/Abstract/Poster (International)	1	1	1	1	1	Source Internal Source Internal
11	Peer Learning	Visit by Faculties in Higher Education Institutions (National) Visit by Faculties in Higher Education Institutions (International)	2	2	2	2	2	Source External Source Internal Source External
12	Resource Person	Faculty Involvement as Resource Person (Consultant, Trainer, Guest Teacher, Subject Experts etc)	2	2	2	2	2	Source Internal/external

.....
Prepared By
IQAC

.....

Chairperson
 Chairperson

.....

 Approved By
CMC Chairperson
 Faculty of Education & Management
 Multiple Campus
 Mangalore, Achham
 2048

Receipt No:-
र.नं.

त्रिभुवन विश्वविद्यालय
TRIBHUVAN UNIVERSITY

T.U. Form No. 2
त्रि.वि.फा.नं. २

582432

..... क्याम्पस/विभाग/निकाय
..... Campus/Dept./Unit
आम्दानी रसिद (Income Receipt)
वर्ष/सेमेष्टर/खण्ड (Year/Semester/Part)

विद्यार्थीको नाम थर:-
Name of the Student:-
रोल नं. (Roll No.) :-

धुवा कु. शर्मा
२३ (०७१०७२)

मिति:- २०७६/१२/२
Date:-

सि.नं.	विवरण/Particulars	रकम/Amount	कैफियत/Remarks
१/१	क्याम्पस प्रवेश फाराम (Campus Admission Form)		
२/२			
३/३			
४/४	Ph.D. एथाची नाम दत्त कावतकी		
५/५			
६/६			
७/७			
८/८			
९/९		६,०००/-	
१०/१०			
११/११			
१२/१२			
१३/१३			
१४/१४			
१५/१५			
१६/१६			
१७/१७			
	जम्मा /Total	६,०००/-	

अक्षरेपी ह. (In words Rs.) : छिद ६०००/२ मिन

नोट:- धरौटी फिर्ता लिन धरौटी रसिद प्रस्तुत गर्न अनिवार्य हुनेछ ।

Note:- This receipt must be produce to refund the deposited amount.

रकम बुझिलिने
Receiver Signature



नेपाल खुला विश्वविद्यालय

☎: ०१-४००८०४३
०१-४००८०४८

डीनको कार्यालय

सामाजिक शास्त्र तथा शिक्षा संकाय

सिन्धुवन, ललितपुर, नेपाल



प.सं.: १०७६६६६६

च.नं.: ८६

२०७६।११।२७

विषय : जो जससंग सम्बन्धित छ ।

उपरोक्त सम्बन्धमा यस नेपाल खुला विश्वविद्यालय अर्न्तगतको सामाजिक शास्त्र तथा शिक्षा संकायको M Phil in Education Studies मा अध्ययनरत विश्वविद्यालय रजिष्ट्रेशन नं.२०१८११०३९८ र University रोल नं. ७५१५२१४९ दोश्रो सेमेष्टरको नियमित विद्यार्थी श्री शंकर रावल यस विश्वविद्यालयबाट कुनै पनि आर्थिक सहयोग तथा छात्रवृत्ति आजका मिति सम्म प्राप्त नगरेको व्वहोरा जानकारी गराउदछु ।

प्रा.डा. रामचन्द्र पौडेल
डीन
सामाजिक शास्त्र एवं शिक्षा संकाय

(प्रा. डा. रामचन्द्र पौडेल)
डीन
सामाजिक शास्त्र तथा शिक्षा संकाय

**ACHHAM MULTIPLE CAMPUS
MANGALSEN 5, ACHHAM
EST. 2048**

Annual Report 2073/2074

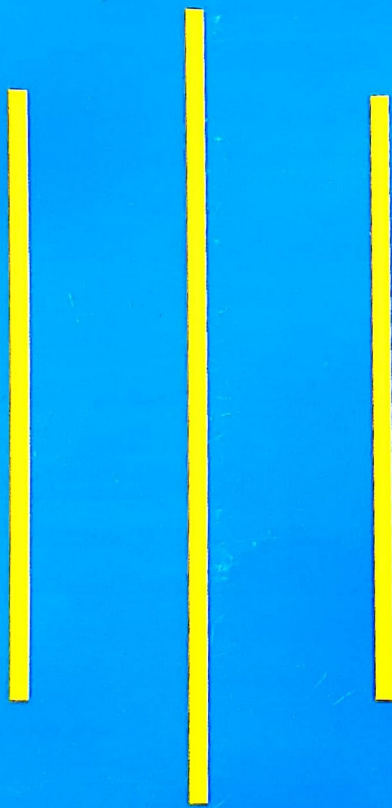

**REPORT PUBLICATION DATE
2075-02-20**

❖ Report Preparation Team

Chattra Bahadur Bista

Dhurba Kumar Shahi

Nrip Bahadur Chad

Harak Singh Dhami

Man Bahadur Budha

Jhapat Kumar KC

Prem Prasad Dhungana

Uday Raj Dhungana

Bharat Bahadur KC

Sher Bahadur Dhami

❖ Date of Report Endorsement by Management
Committee:- 2075-02-19

Table of Content

Executive Summary

1. Background

2. Academic Progress

2.1 Enrolment Trend Analysis of the Last Three Years (Program wise/Level wise) Disaggregated by female and Educationally Disadvantage students

2.2 Pass Rate Trend Analysis of the last Three years (Programme wise/level wise) Disaggregated by female and Educationally Disadvantaged Students

2.3 Graduate Trend Analysis of the last three years (program wise/level wise) Disaggregated by female and Educationally Disdvantaged Students

2.4 Program

2.5 Educational Pedagogy

2.6 Physical Progress

2.7 Infrastructural Development

3.4 Educational Aids

Educational Equipments (LCT, lab Equipments ETC)

Books/journals/Reference Materials

Furniture

2.8 Financial Progress

2.9 Analysis of financial Resource/Income of last Three years

4.1(a) Self Generated Resource/Income/Students Fees/Other

4.1(b) Grants from Government Sources

UGC, Other Government Bodies, other source

2.10 Expenditure Analysis of the last Three years

4.2 (a) Requirement Expenses/salary/Others

4.2(b) Capital Expenditure

Major Infrastructures Development

Minor Infrastructure Developments

Equipments

Books

Figure No.2 shows the enrolment of BBS Third year in last three

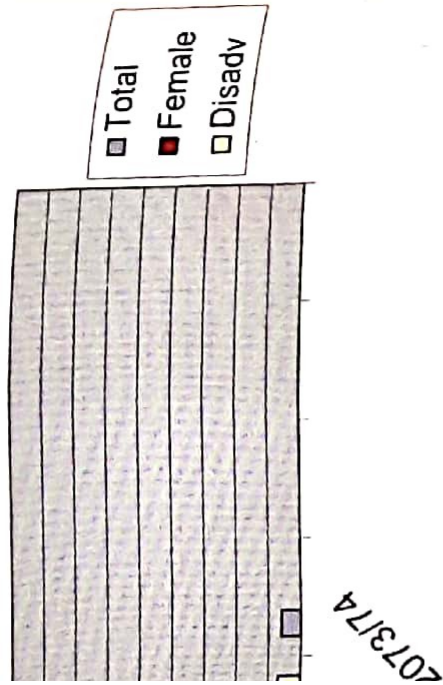

2071/72, total enrolment is 22 students out of which 1 female and 21 disadvantage students approach is nothing. After 2072/73, total enrolment is 36 students out of which 6 female and 22 disadvantage students. In the academic year 2073/74, total enrolment is 36 students out of which 6 female, 2, and 1 educationally disadvantage. So, the enrolment trend of the students is a little bit satisfied.

Table No.2 of Bachelors of Education (B.Ed.) of the last three

Year	Years	
	2 nd year	3 rd year

Figure No.3 shows the enrolment of B.Ed. first year in different years

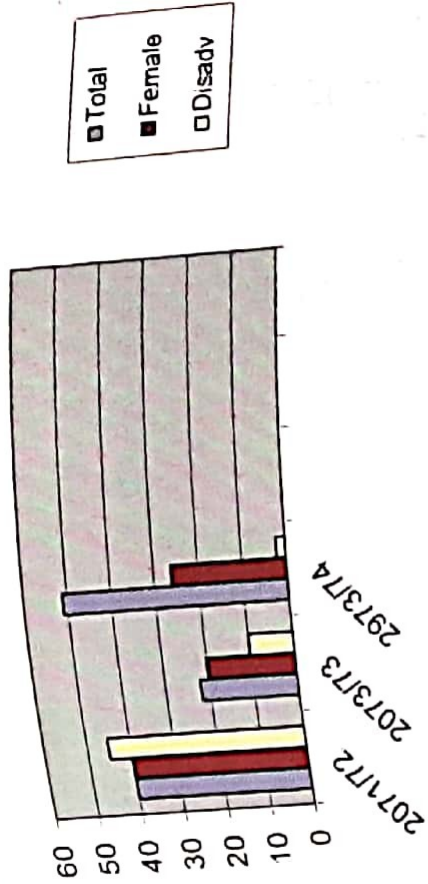

In the above table & the diagram shows academic year 2071/072. Total number of students are very satisfactory out of them female students are only 34 and the disadvantages are 6. Academic year 2072/073, as compared to the previous year total number of students are reduced to 55. The female and disadvantage students in this year are also decreasing as compared to the total number of students. In the same case academic year 2073/074 total number of students reduced to only 51 and the number of students is decreasing due to the poor performance results of HSE. But we are satisfactorily the number of female enrolment trend compare to the total figure.

2. Academic progress

2.1. Enrolment Trend Analysis of the last three years.

Table No.1

I) Enrolment Trend Analysis of Bachelors of Business studies (BBS) of the three years

Academic years	Years								
	1 st year			2 nd years			3 rd year		
	Total	Female	Disadv.	Total	Female	Disadv.	Total	Female	Disadv.
2071/72	12	2	2	29	2	4	22	1	2
2072/73	28	4	2	7	2	1	36	3	4
2073/74	9	5	0	19	7	0	6	2	1

The Multiple Bar Diagram shows the enrolment in last three years of Bachelor's (BBS) First year.

Figure No.1

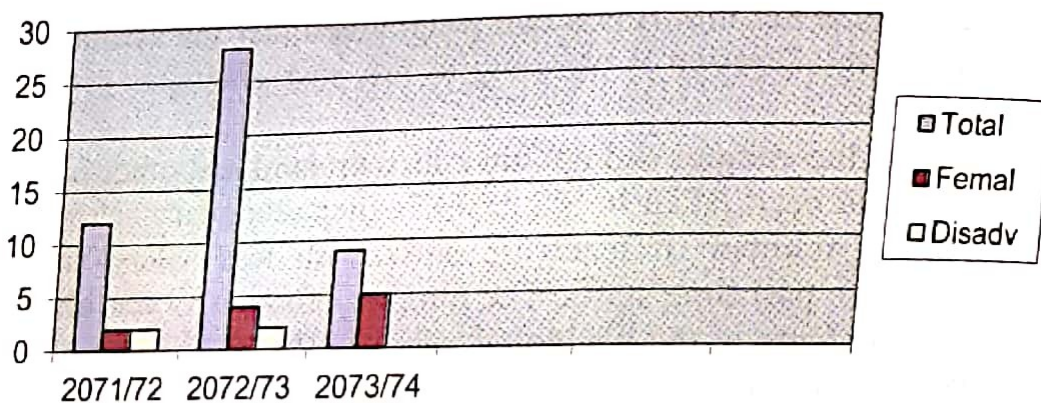

- The above table shows the enrolment of BBS students.
- Bachelors of Business studies first year in the academic year 2071/72.
- Total enrolment is 12 out of which 2 female & 2 educationally disadvantaged.
- It means that of female & educationally disadvantages students approach in higher level education is not satisfactory.

1. Background

Achham Multiple campus was established in 2048 B.S. campus. After the long and hard constructive role of the people of southern part of Achham district. Before that time, people depend on different campuses of Surkhet, Nepalgunj Doti, Kathmandu and other districts of the country and abroad education. From the establishment of this campus, there was of chairperson and other representatives of six VDC-Mangal Jupu Oligau Kuntibandali (Mangalsen Municipality) and catchments area members of Management committee and Higher secondary School and other schools of the catchment educator social workers donors and common people of the district.

At the initial stage, the campus has a programme of I.Com and B.B.S program had affiliated from T.U in 2062 B.S. Later three years B.Ed. Program was affiliated from the same university of great contribution of above mentioned people. So, these two programs have been running three years B.Ed. and B.B.S two programs under T.U and the campus administration is planning to run postgraduate in near future very soon.

At the beginning stage, the campus did not have its own land and facilities the classes had been taken in Shodasha higher secondary campus had minimum number of teaching staffs with 10 teaching staffs who were part time staffs. The number of students was low. There were 38 students in the beginning year of 2048 B.S. After affiliation of BBS program in 2062 B.S the campus got 10 two temporary lectures and some part time lectures. Likewise the number of students was also increased. Nowadays there are 15 teachers

2.11 Audit Observation Issues and Steps Taken
observations in the Last Fiscal year

5. Social Progress

5.1 Campus's Involvement in social activities

5.2 Society's contribution for the campus

5.3 Plans for campus contribution to society

5.4 Plan for Increased involvement of Society

6. Issues and Challenges

6.1 Short terms

6.2 Long Terms

6.3 Mitigation Measures taken to address the

6.4 Campus plans for mitigation issues and c

7. Annual Work plan and Budget of the Curr

8. Projected Annual plan and budget of pre

Action –Plan (2016-2020)

Executive Summary

Background

Achham Multiple Campus was established in 2048 B.S as community based campus. At the initial stage, the campus has program of PCL (I.Com) later in 2062 BBS program of B.Ed. Then after three years B.Ed. program has been started in 2063 B.S. At present, there are seven campuses in Achham district. All are affiliated with Kathmandu University. These campuses are necessary for higher education for those who are deprived from higher education. However, unfortunately these campuses are in facing many problems such as shortage of manpower, books and other financial resources.

Academic progress:

Achham Multiple Campus is renowned Campus in the district. It was established in 2048 B.S. Since then, the trend of the enrolment of the campus is increasing every year. Among the total no. of enrolment students, girl's admission rate is increasing and janajatis enrolment are also high which can be seen in the analysis of the last two years. Two year Dalit, janajati and girls enrollment are in decreasing trend. The campus is also decreasing since last two years. At present in campus +2, four year B.A. and B.Sc. are running. The campus is using educational pedagogy as lecture method.

Physical progress:

In the initial, the campus was facing many challenges such as manpower shortage and sports materials but at present it is improving but not sufficient.

Financial progress:

Since last three years total numbers enrolment in each level is gradually increasing. The campus is also reducing. There is no other revenue source except regular income from UGC. The expenditure of the campus is in huge amount as compared to the income of the campus. The campus is facing financial issue. The issue raised by an auditors, campus administration and management are committed to implement their suggestion.

Social progress:

computerize students records			50	50	50	50	100	100	150	150	150	150	A.M.C. U,G,C
ensure visit for administrative staff	E.C	50	100	100	100	100	100	150	250	250	250	250	A.M.C. U,G,C
Information	E.C	500	600	600	600	600	600	1100	1700	1700	1700	1700	A.M.C. U,G,C
Workshop	E.C	50	50	50	50	25	125	150	150	150	150	150	A.M.C. U,G,C
Workshop	50	-	-	-	20	20	30	50	50	50	50	50	A.M.C. U,G,C
Workshop	30	-	-	-	10	10	20	30	30	30	30	30	A.M.C. U,G,C

Relation with community

Activities	Indicators	Target year and estimate cost (Rs in 1000)			Overall expenditure for three years			
		2018	2019	2020	Internal	External	Total	Partners
Workshop and visit of campus management committee	E.C	100	150	150	150	250	400	A.M.C. U,G,C

Workshop programs	E.C	450	450	550	450	1000	1450	A.M.C. U,G,C
Workshop and guardians meeting	E.C	40	40	40	20	80	100	A.M.C. U,G,C

on tour	EC	250	250	250	250	200	500	700	A.M.C. U,G,C

Annual Efficiency Development

Activities	Indicators	Target year and estimate cost (Rs in 1000)			Overall expenditure for three years			
		2018	2019	2020	Internal	External	Total	Partners
Transportation	E.C		6000	-	2000	4000	6000	A.M.C. U,G,C
Supply and reference	E.C		300	300	200	400	600	A.M.C. U,G,C
Maintained	E.C	1000	500	500	800	1200	2000	A.M.C. U,G,C
Subsidy	E.C		300	300	200	400	600	A.M.C. U,G,C
Salary	E.C	400	500	600	500	1000	1500	A.M.C. U,G,C

8.2 Research development and quality improvement

S.N.	Activities	Indicators	Target year and estimate cost (Rs in 1000)		
			2018	2019	2020
1	Training, attendances conference and seminars				
2	Research training	E.C	200	250	250
3	Support to write books and research paper	E.C	100	150	200
4	Exspousers visit for teacher	E.C	300	350	350
5	Purchase books and journals	EC	800	1000	1500
6	Tutorial classes	EC	100	100	100
7	Publication(journal, calendrer ,book lets	EC	350	400	4000

32

8	Hand out preparation	EC	100	100	100
9	Further studies M.Phil ,Ph,2D	EC	200	200	200
10	Staffs recruited and promotion	EC	600	600	400
11	Guest lecturers	EC	200	200	200

7	Lecturer's Quarter	Rooms			5	5	3000
		E.C			5000	400	
8	Ladies Hostel	Rooms	4	4	4	1500	3500
		E.C	2000	1500	1500		
9	Boys Hostel	Rooms	10	10	10	2000	5000
		E.C	3000	2000	2000		
10	Field constructi on		1	-		1000	2000
			2000	-			
11	Painting of building	Rooms				100	300
		E.C	-	200	200		
12	Preparati on of SSR					100	200
			100	100	100		

30

13	Instrume nt and computer					150	300
		E.C	150	150	150		
14	Canteen constructi			1	1	200	400
				600	600		

	E.C	50	16	34	UGC/AMC
Students teaching support	E.C	30	10	20	UGC/AMC
Students volunteer	E.C	50	16	34	AMC/UGC
Students field study	E.C	50	16	34	AMC/UGC
Local media, press conference	E.C	150	50	100	AMC/UGC
Web site, online service and software	E.C	200	66	134	AMC.UGC
Scholarship for students	E.C	50	16	34	AMC/UGC
Local fairs festivals	E.C	60	-	60	UGC
Annual Report	-	1100			
Total					

Targeted Annual Work plan and Budget of three fiscal year 2018/19, 2019/20 & 2020/21 for Physical Infrastructure Development (2018-2020)

Activities	Indicators	Target year and estimate cost (rs in 1000)			Overall expenditure for three years				
		2018/19	2019/20	2020/21	Internal	External	Total	Partners	Lead Responsibility
Classroom	Rooms	3	-						
...	...							A.M.C.	A.M.C.

S.N.	Activities	Indicators	Estimated Expenditure (Rs in 1000)		
			Total	Internal	External
11	Purchase of books and journals for library	E.C	1500	500	1000
12	Tutorial class for student	E.C	100	30	70
13	Publication(journal ,research ,Calender, book lets etc)	E.C	300	100	200
14	Hand out preparation	E.C	50	16	34
15	Teachers further study M.Phil ,Ph.D	E.C	200	65	135
16	Teaching non teaching staff recruited or promotion	E.C	600	200	400
17	Invite gust lecturer	E.C	100	34	66
18	Support to students in sport competition	E.C	25	8	17
19	Students educational/ industrial tour	E.C	100	34	66
20	Annual function, sports and games	E.C	500	166	334
21	Excursion tour	E.C	200	65	135
22	Vicales (motor bike	E.C	1500	500	1000
23	Stationary	E.C	200	65	135

26

24	Staff quarter maintainance	E.C	200	65	135
25	E-attendence	E.C	100	34	66
26	Laptop,photocopy and fax	E.C	300	100	200
27	Sports games materials	E.C	500	166	334
28	Chairs	E.C	20	6	14
29	Tables	E.C	100	34	66
30	Establish of EMIS Unit	E.C	200	66	134
31	Students profile	E.C	50	16	34
32	Records of library book in computer	E.C	50	16	34
33	Accounting store keeper treaning	E.C	100	33	67
34	Students records and account	E.C	50	16	34

- Management of well facilitate and safe drinking water.
- Management of well facilitate hostel for the students from remote area.
- Management of incentive for the teachers and staffs.
- Management of effective campus administration.
- Prompt and effective management of modern educational and information technology are teaching learning activities.

7. Annual work plan and budget of the Current Fiscal Year 2017/018

S.N	Activities	Indicators	Estimated
			(Rs in 100 total)
1	Classroom Building	Rooms	4

disaster.

- To provide hostel facilities to the students from remote area.
- To provide scholarship to the socially disadvantage, marginalized and backward students.
- To develop positive thinking to the people.

5.4 Plan for increased Involvement of society in the campus

Social institutions can't be developed without the social support. So that they must conduct the participatory activities for the society. Achham Multiple Campus has planned the following activities to increased society involvement.

- To fell ownership of campus by inviting them in various campus activities.
- To increase life members of the campus.
- To increase public participation in campus.
- To increase public contribution in physical infrastructure construction of campus.
- To conduct public audit of campus activities.

6. Issues and Challenges

Achham Multiple Campus has been facing many short term and long term Issues and challenges. Here we mentioned some these kinds of issues and challenges.

6.1 Short terms:-

- Lack of regular presentation of students in their class.
- Less effectiveness of existing academic programmes.
- Unable to add new academic programmes.

Challenges

6.3 Mitigating

- To increase infrastructure
- To improve the quality of teaching and learning
- To provide financial support
- To create a supportive environment
- To provide a safe and secure campus
- To provide a healthy and hygienic campus
- To provide a well-organized campus
- To provide a well-maintained campus

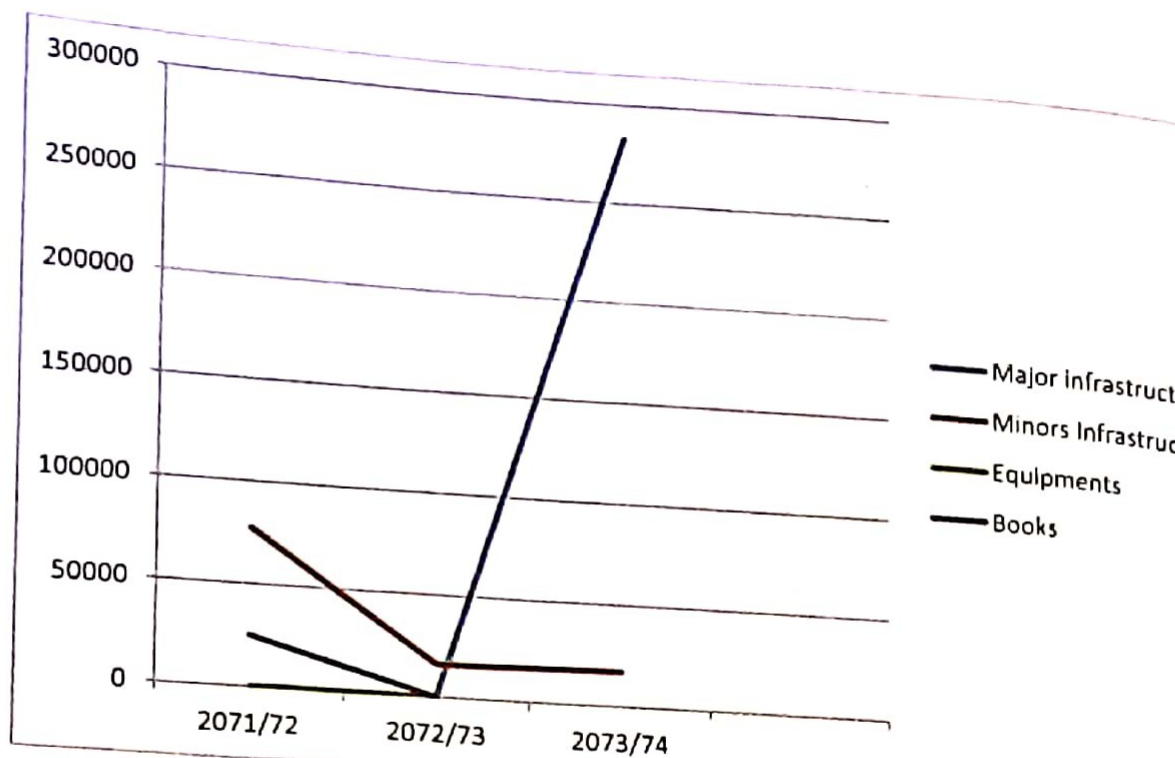

Capital Expenditure.

Above table and diagram shows major infrastructure in the last 3 years there is no major construction.

Minor infrastructure

In the initial year 2071/2072 minor repairing of building, furniture, Gro cleaner, fixing of grill and rallying made has been done and in the year 2072/073 .

Equipment

In the last years, Achham Multiple Campus did not purchase any equipment.

Books

The expenditure of academic year 2072/073 shows Rs.24682 which has been used for purchasing books . Remaining sufficient old books are available in the library at present. New curriculum is introduced by TU for bachelor level. So that more new edition will be purchased by next year.

4.3 Audit Observations/Issues and Step Taken to Mitigate the Issues Raised by Audit Observations in the last Fiscal Year.

1. Amount as advance given to the staff. This question is raised by an Auditor.
2. Remedies step to be adopted to overcome the poor financial condition of the campus.

Advance amount is recovering every month by an administration when the monthly payment is made to the staff. Therefore, the advance from concerned people is in reducing trend in every month.

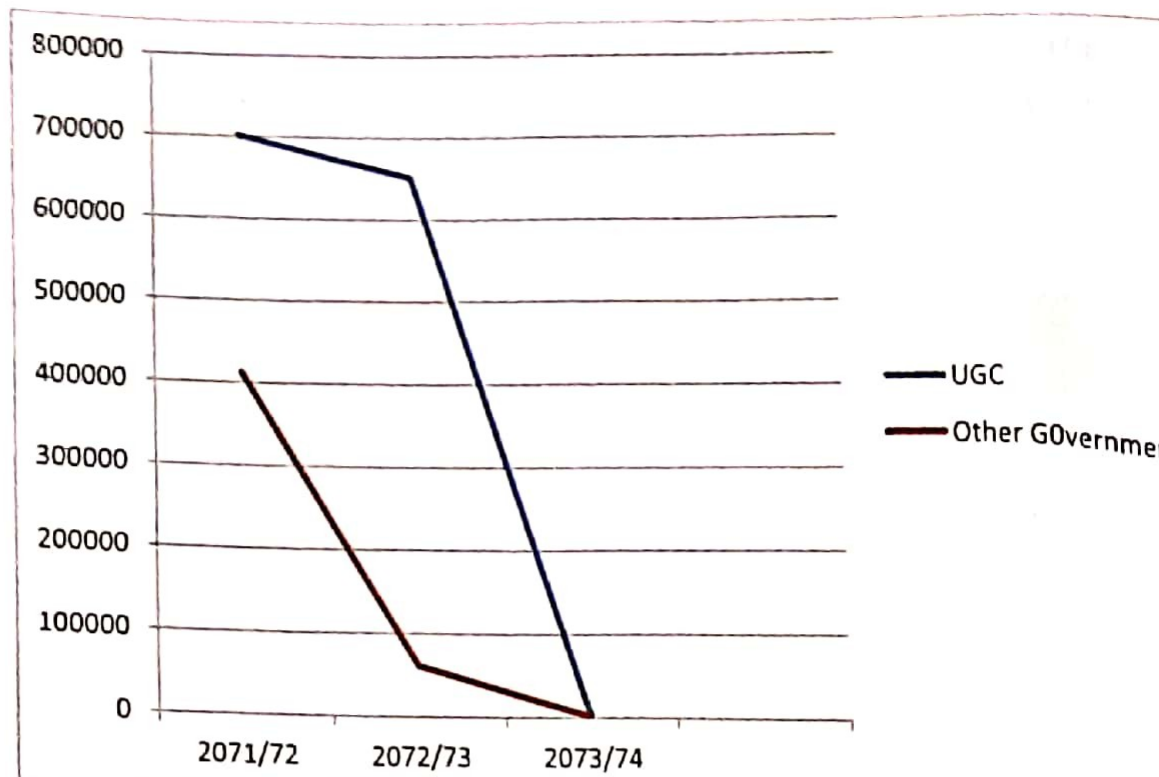

Academic year, 071/072 regular grants of UGC was Rs.7, Regular grants from UGC is decreasing in 2072/073 and increasing of 2073/074.

Other sources of income are government bodies such as DDC , Ministry of peace and reconstruction fund for the year 2071/072 & 073/074. There was no other sources of Grants in that period.

4.2 Expenditures Analysis of the last three years

4.2.1 Recurrent Expenses

Expenditure	2071/72	2072/73	2073/74
Salary	70,40,636	69,01,898	6902033
Others	34,54,844.81	16,47,490	2071640.61

6	Notice Board	1
7	Bead seat	6
8	Desk Bench	205 sets
9	Sofa	2 sets
10	Rostrum	8 pieces
11	Woolen Matter Box	1
12	White Board	10
13	Telephone set	2
14	Glass steel	3
15	Scissors	2
16	Signboard	1
17	Name plate	3
18	Rubber stamp	10
19	Bell	1
20	Wall watch	3
21	Meter reader	2
22	Locker	12 pieces
23	Bed sheet	2 sheet

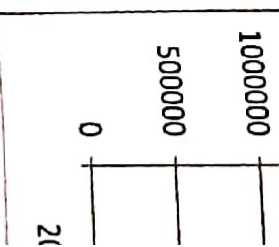

Above table higher than students. Acc students is gra
4.1.2 Gran

Sources	Value
UGC	0
Other Go Bodies	0
Others so	2

area, lack of library books and other materials so that pass percent is weak specially of female & educational disadvantage students.

2.4 Programs

Achham Multiple campus was established after the affiliation of Icom (PCL) program from T.U In 2048 which was phase-out now because of the rules of TU. Currently three years B.B.S and B.Ed. programs have been running which are affiliated in 2062 B.s and 2063 B.s respectively and the campus is going to run M.Ed. programs in some subject in near future very soon as possible.

2.5 Education Pedagogy

Teaching learning is the major task of any academy institution which is necessary to maintain quality education. Considering this fact Achham multiple campuses has been giving emphasis for the proper teaching learning management in the campus. But one of the major problems is that the campus, cannot manage. Needy manpower, materials and equipments and other necessary accessories are for effective teaching and learning. Thus the teachers apply lecture method group task discussion, formal /Non formal project works self study by students etc. Techniques and methods are to make teaching learning more effective.

infrastructure
campus was
present camp
Municipality
been running
time, the car
• Block
Adm
• Blocl
• Bloc
• Bloc
• Cor
• Lect
Except th
infrastruct
classrooms
computers

Figure No. 12

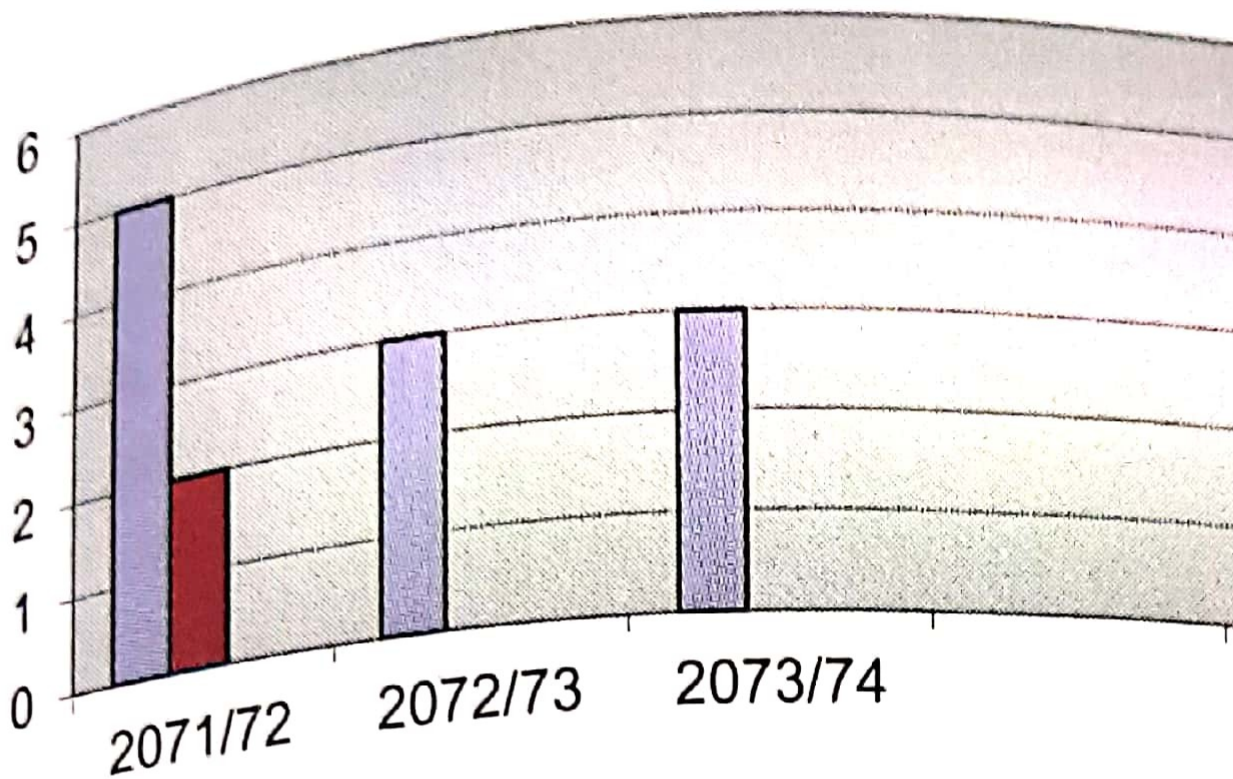

The above table and diagram shows the in last three years. In the academic year 2071 of which 2 female .Similarly in the academi equal number (3) passed but nobody pas disadvantage students.

The diagram shows graduate students on fa three academy year of 2071/72, 2072/73, 2074

Figure No.11

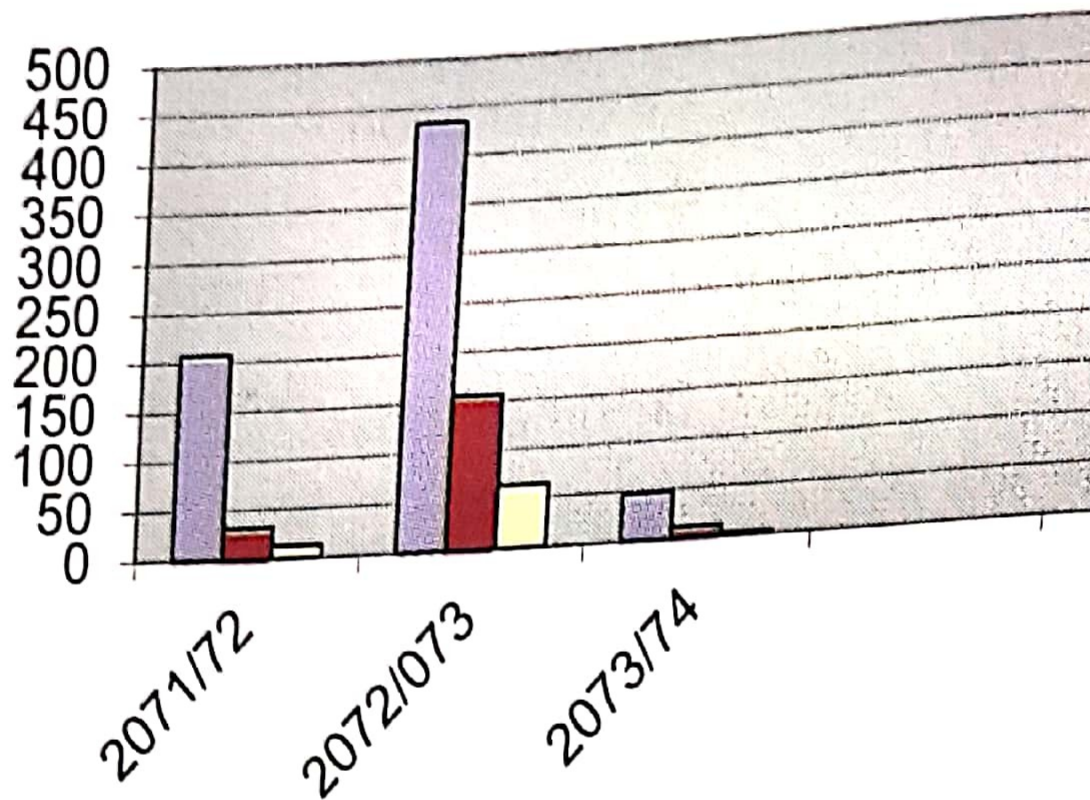

The Multiple Bar Diagram show the total examination of B.Ed. third year and total 320 educationally disadvantage students in 2071/2072, 156 passed out of them 63 female and 8 disadvantage students in 2072/2073, total 47 students appeared in exam in 2073/2074, total 15 female and 1 disadvantages.

In the academic year 2071/72, 072/73, and 2073/74, the number of students in each year gradually decreasing but the results are satisfactory.

Even though Female students ratio are increasing but it is not satisfactory.

Figure No.9

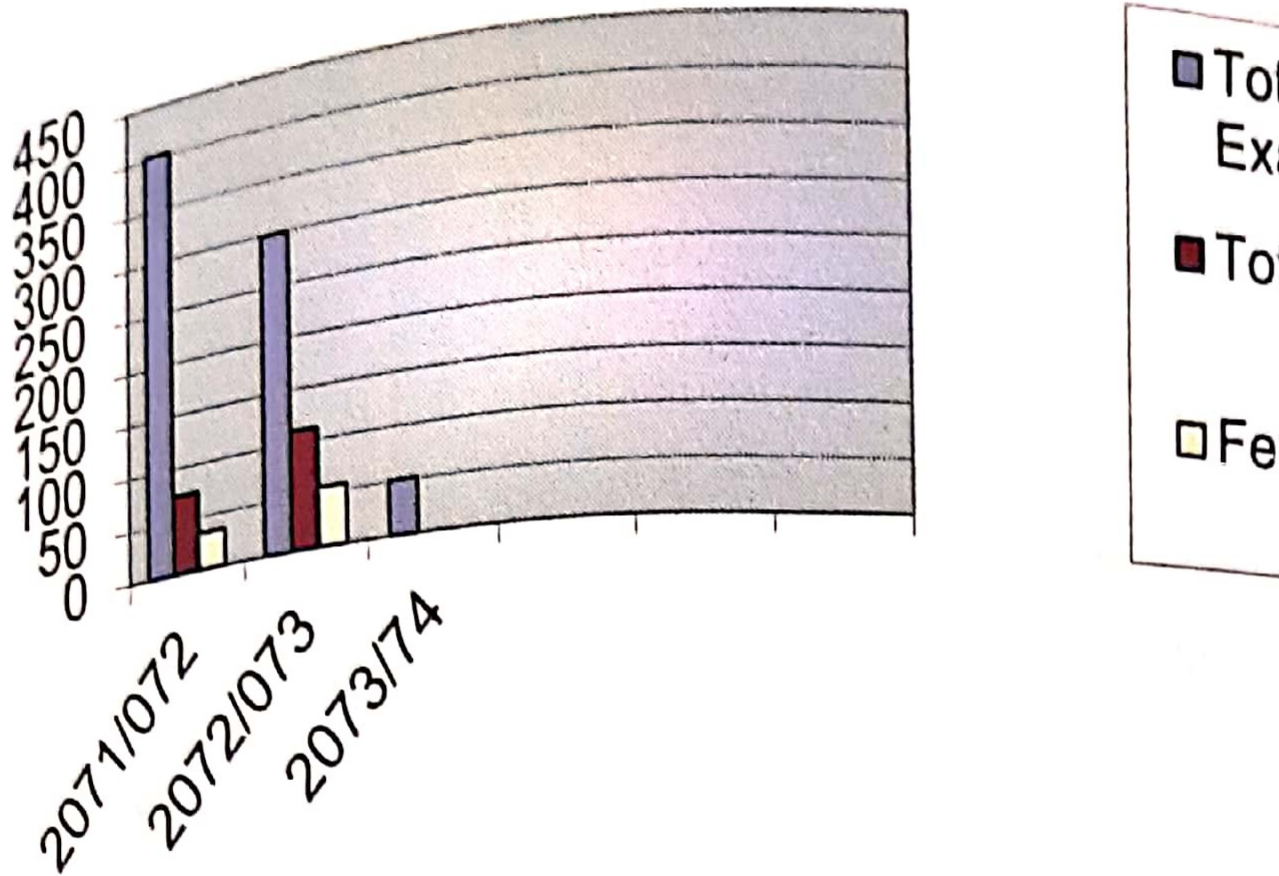

According to the above bar diagram table pass rate analysis shows that in 2071/072 total 403 students appeared in the examination 74 students passed out of which 34 female and 5 educationally disadvantaged. In 2072/073 total 340 students appeared in the examination 111 students passed out of which 34 female and 5 educationally disadvantaged. In 2073/074 total 51 students appeared in the examination nobody passed in exam.

Figure No.10

500

ion (B.Ed.) of the last Three Years.

Table No. 4
idents in the last three years

		3 rd year				
Total pass	Female Pass	Disadv pass	Total Exam Appe	Total Pass	Female Pass	Disadv pass
65	64	1	207	32	13	1
117	48	4	434	156	63	8
2	1	0	47	11	3	1

ears

its appeared in the examination of D. E. V. C.

Figure No. 7

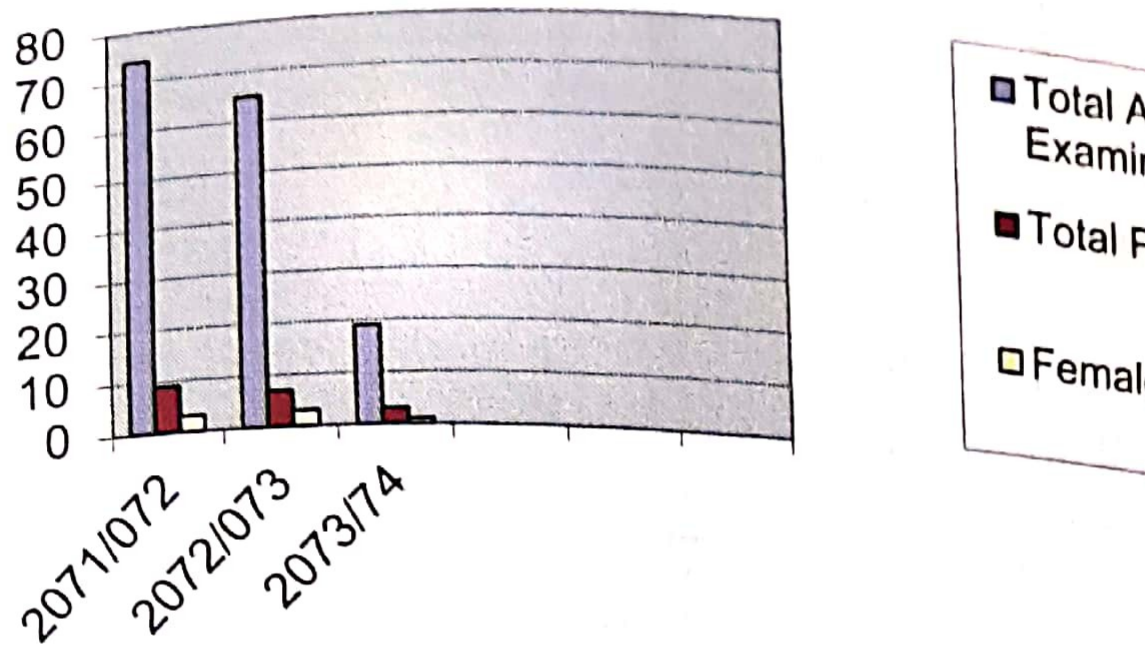

The above table and diagram shows the number of students in examination for the year 2071/72. Only total number of students who passed out was of them 3 are female, little bit is progressing in the year 2072/073.

Figure No.8

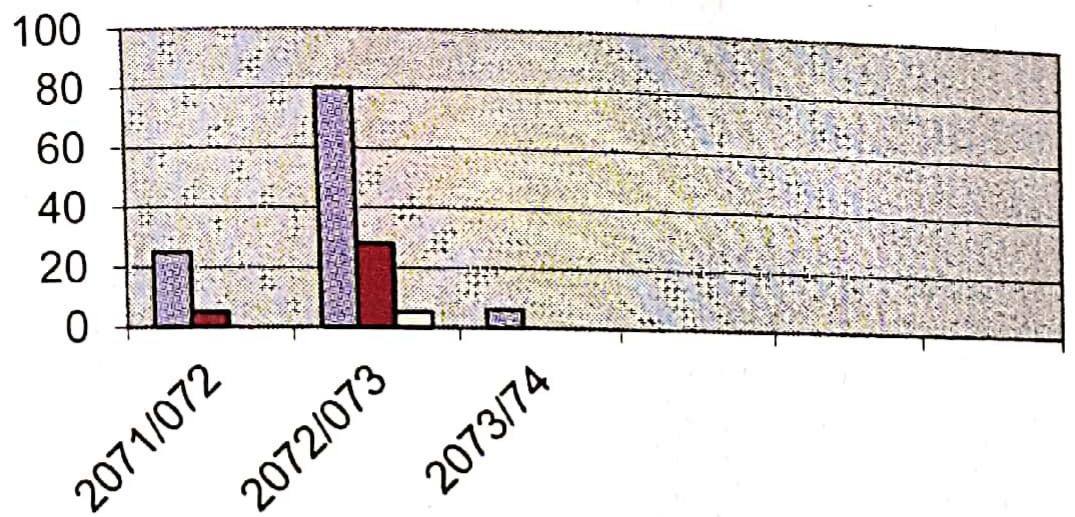
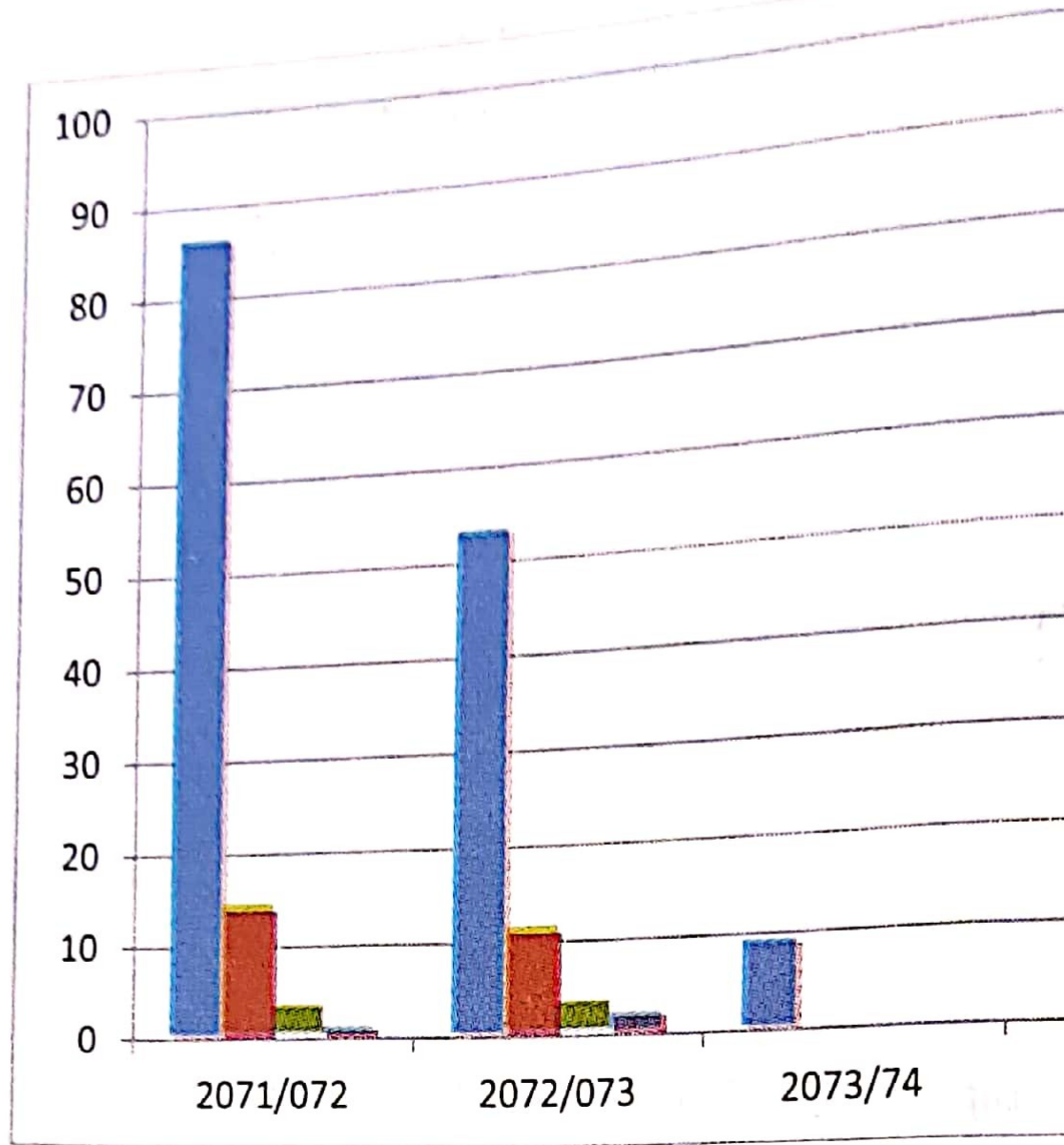
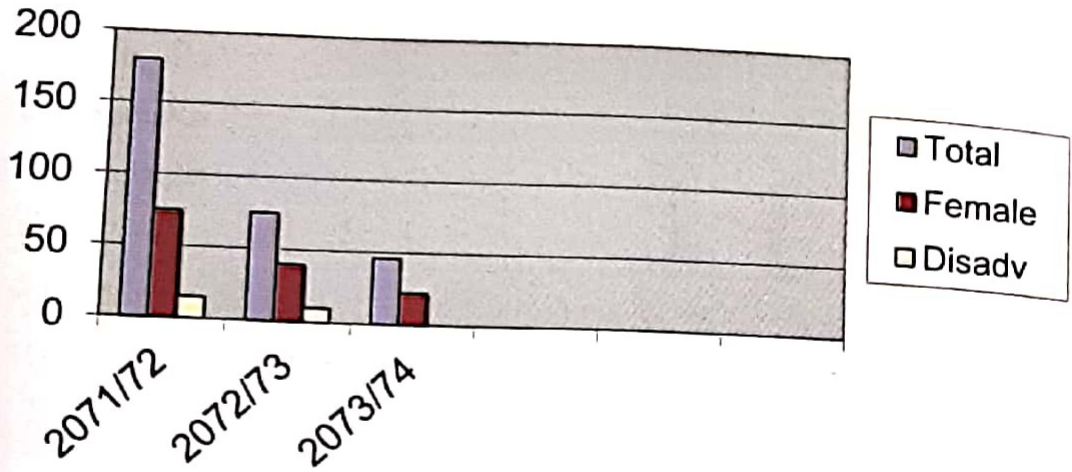

Figure No.6



In the above table and the diagram shows academic year. The number of total 86 enrolment students in the examination of B.B.S. first year but only 14 female students and only 1 educationally disabled student. After that academic year 2071/072 is compared with 2072/073 and 2073/74. It is going to improve 2071/072. In the same case

Figure No. 4
The multiple bar diagram shows the enrolment of B.Ed. second year in last three years



Academic year 2071/072 shows the enrolment of students are satisfactory because the percentage of pass rates and the transfers from other campuses and the female students are also satisfactory in the year 2071/072 .The number of students is decreasing drastically because most of the student is migrated for employment. This previous record shows total number of female students are increasing as compare to the total number of students. The educationally disadvantages students ratio same as previous records of B.Ed. first year

आज मिति २०७६ साल जेठ १२ गतेका दिन विद्यार्थी जनसंघ-
 काई तथा परमर्ष समिति ^{एक सहयोग समिति} का संयोजक श्री. छत्र न. बिष्ट को संयोजकत्व
 मा कार्यका बैठक मा विभिन्न उपस्थित पढाविकारीहरू वाट विभिन्न
 कार्यका निर्णय गरिएका थिए।

उपस्थिति

- १) श्री छत्र महादुर बिष्ट - ककार - संयोजक
- २) " हरक सिंह धामी - उप-संयोजक - सहस्र
- ३) " श्रीम प्रकाश ठंगारा - ले. अ. - " ~~सहस्र~~
- ४) " भरत महादुर कु.सि. - क.अ. - " ~~सहस्र~~

प्रस्तावहरू

- १) विद्यार्थीहरू बिच अन्तराविर्षा गर्ने
- २) युक्तान पेडीका मा प्राप्त युक्तान काई कार्यान्वयन गर्ने।
- ३)

निर्णय

- १) प्रस्ताव नं. १ माथी खुलपल गरी प्रत्येक कक्षाका गतिविधीहरू
 तथा अख्यान अस्थापन विभिन्न विभागे वा विषय मा प्रत्येक कक्षाका
 मा अख्यानका विद्यार्थीहरू बिच अन्तराविर्षा गर्ने निर्णय गरियो।
- २) प्रस्ताव नं. २ माथी खुलपल गरी युक्तान पेडीका विभिन्न कक्षा
 तथा विद्यार्थीहरू वाट प्राप्त युक्तानहरू कार्यान्वयन गर्ने र लागु
 गर्ने निर्णय गरियो।

(Handwritten signature)

संसाधन विभाग, 2006-07 साल की अवधि में 33 जनेका दिन विद्यालय
 गलत तथा परामर्श जामनी एवं सहयोग समिती र. संघीयक
 डी. एन. वं विद्यालय कर्मचारीक विद्यालय, शिक्षक
 एवं विद्यार्थी विद्यालयक शैक्षणिक गतिविधि र प्रशासनिक
 गतिविधि मर राय सलकार सुझाव तथा सुझाव सुन्ने
 संस्थाक हाल तथा विद्यालयक प्रशासन, विद्यार्थी एवं
 विद्यालय विद्यार्थीक आन्तरिक कार्यक समन्वय कथा
 उपस्थित

- 1) संघीयक डी. एन. वं विद्यालय
- 2) सलकार डी. एन. वं विद्यालय
- 3) सलकार डी. एन. वं विद्यालय
- 4) " डी. एन. वं विद्यालय

आगन्वीत

- 1) श्री. वं विद्यालय डी. एन. वं विद्यालय
- 2) श्री. वं विद्यालय डी. एन. वं विद्यालय
- 3) उप. प्रशासन डी. एन. वं विद्यालय
- 4) " डी. एन. वं विद्यालय
- 5) लेखापाल डी. एन. वं विद्यालय
- 6) ल. प्रशासन डी. एन. वं विद्यालय
- 7) विद्यालय डी. एन. वं विद्यालय
- 8) विद्यालय डी. एन. वं विद्यालय
- 90) " डी. एन. वं विद्यालय
- 91) " डी. एन. वं विद्यालय
- 92) " डी. एन. वं विद्यालय
- 93) " डी. एन. वं विद्यालय
- 94) " डी. एन. वं विद्यालय
- 95) " डी. एन. वं विद्यालय
- 96) " डी. एन. वं विद्यालय
- 97) " डी. एन. वं विद्यालय

(Handwritten signatures and initials)

95	जय वर बाण	
96	विद्या	विद्या
97	सा दिपक चक्र	सा दिपक चक्र
98	सा सुरक्षणी	सा सुरक्षणी
99	सा विद्या	सा विद्या
100	सा काल विद्या	सा काल विद्या
101	सा लक्ष्मी धाम	सा लक्ष्मी धाम
102	सा मृगया विद्या	सा मृगया विद्या
103	सा लक्ष्मी वर बाण	सा लक्ष्मी वर बाण
104	सा सुरक्षणी देवी	सा सुरक्षणी देवी
105	सा विद्या गौरी	सा विद्या गौरी
106	सा जगद्वती विद्या	सा जगद्वती विद्या
107	सा यक्ष उड्डाना	सा यक्ष उड्डाना
108	सा लोका लोका	सा लोका लोका
109	सा लक्ष्मी उड्डाना	सा लक्ष्मी उड्डाना
110	सा चन्द्रा शशि	सा चन्द्रा शशि
111	सा यक्ष मूल	सा यक्ष मूल
112	सा काल विद्या	सा काल विद्या
113	सा सुरक्षणी देवी	सा सुरक्षणी देवी
114	सा पुन विद्या	सा पुन विद्या
115	सा सत्य धाम	सा सत्य धाम
116	सा विद्या गौरी	सा विद्या गौरी
117	सा लक्ष्मी धाम	सा लक्ष्मी धाम
118	सा सुरक्षणी देवी	सा सुरक्षणी देवी
119	सा लक्ष्मी उड्डाना	सा लक्ष्मी उड्डाना
120	सा लक्ष्मी धाम	सा लक्ष्मी धाम
121	सा लक्ष्मी धाम	सा लक्ष्मी धाम
122	सा लक्ष्मी धाम	सा लक्ष्मी धाम
123	सा लक्ष्मी धाम	सा लक्ष्मी धाम
124	सा लक्ष्मी धाम	सा लक्ष्मी धाम
125	सा लक्ष्मी धाम	सा लक्ष्मी धाम
126	सा लक्ष्मी धाम	सा लक्ष्मी धाम
127	सा लक्ष्मी धाम	सा लक्ष्मी धाम
128	सा लक्ष्मी धाम	सा लक्ष्मी धाम
129	सा लक्ष्मी धाम	सा लक्ष्मी धाम
130	सा लक्ष्मी धाम	सा लक्ष्मी धाम
131	सा लक्ष्मी धाम	सा लक्ष्मी धाम
132	सा लक्ष्मी धाम	सा लक्ष्मी धाम
133	सा लक्ष्मी धाम	सा लक्ष्मी धाम
134	सा लक्ष्मी धाम	सा लक्ष्मी धाम
135	सा लक्ष्मी धाम	सा लक्ष्मी धाम
136	सा लक्ष्मी धाम	सा लक्ष्मी धाम
137	सा लक्ष्मी धाम	सा लक्ष्मी धाम
138	सा लक्ष्मी धाम	सा लक्ष्मी धाम
139	सा लक्ष्मी धाम	सा लक्ष्मी धाम
140	सा लक्ष्मी धाम	सा लक्ष्मी धाम

पुस्तक

- १) क्याम्पसके वॉशिंग प्रोग्रामिक गतिविधि बंद जानकारी
- २) विद्यार्थीका सुझाव, गुनाहों केकलन
- ३) प्रतिवृत्ता

निर्णय

१) पुस्तक न १ प्राप्ति कलप्न गई। क्याम्पस प्रमुख श्री धुर्वे कुमा (शारी शाय) क्याम्पसके इलसमन गईं आएका वॉशिंग गतिविधि, क्याम्पसके गईं आएका विद्यार्थीकेंग हलपदा शरीका शरले प्रका- दतिक विषयके बारेमा विद्यार्थीनाई जानकारी गईं, आगागी दिन का विद्यार्थीके र क्याम्पस प्राध्यापक केकादी मिल निर्णय दिने निर्णय गरियो।

२) पुस्तक न २ प्राप्ति कलप्न गई। विद्यार्थीकेके सुझाव, र गुनाहोंलाई निम्न अनुया (बुझगई इधमा गेपौर गरें र इन्त गुनाहों र सुझावकेलाई विरलेषण गरी स्व-वर्षिक विभाग क्याम्पस प्रशासन र व्यवस्थापन समितिमा सुझाव(बालगी) अनुरोध र जानकारी गरें निर्णय गरियो।

पुस्तक सुझाव संकेत गतासीद्ध

- १) स्वनेषणके व्यवस्थापन गर्नु पर्ने
- २) स्वनेषण निमाणे गरिनु पर्ने
- ३) विषयगत शिक्षण हुनु पर्ने
- ४) लाइब्रेरी विज्ञान स्वनेषण पर्ने
- ५) शिक्षकको अनुपस्थितिमा विद्यार्थीनाई जानकारी गर्नु पर्ने
- ६) दस्तावेज निपेण गर्नु पर्ने

३) पुस्तक न ३ प्राप्ति कलप्न गई। कालेकिया कार्यक्रम, क्याम्पसके प्रमुखले विद्यार्थीकेका गुनाहों, र सुझावकेके स्वरालपड प्रेषण लिाके जानकारी सहित आगागीदिना विद्यार्थीके दिएका सुझाव कलप्नलाई स्वप्राधान गर्ने प्रस्तावित रहने प्रतीक्षित सहित स्व-वर्षिक क्याम्पस, निष्पत्ता जानकारी सहित दिने र स्वप्राधानक, गरी उपाय सहितके प्रतिवृत्ता सहितके निर्णय गरियो।

आज मिति २०६५ साल फाल्गुन ८ गतेको दिन यस आकाश व. क्याम्पस
 राजगार सहयोग तथा परामर्श समितिको संयोजक श्री अन्जु शाह को
 अध्यक्षतामा करौटो बैँसुमा स्थित उपास्थित पहाडिचारी ज्यू हल वर
 त्तम निर्माणको निर्माण पारित गरियो।

उपास्थित

- १) श्री अन्जु शाह - संयोजक
- २) " उदयराज हुँगा - सदस्य
- ३) " कृष्ण कुमार कुँ.पि - "
- ४) " मान व. लुहा - "
- ५) " सुब कुमार शाही - सदस्य सचिव - १५९

प्रस्ताव

- १) राजगारीको आवेदन आक्यान गरी अभिवेदन राख्न सम्भवमा।
- २) लोकसेवा तयारी हुना सम्भवमा।
- ३) राजगार सम्बन्धि विज्ञापन सूचना पत्रिका छाप गर्ने।

निर्णय

प्रस्ताव नं. १ माथी छलफल गर्दा क्याम्पसको राजगारीको लागि आवेदन
 आक्यान माग गर्ने र विद्यापीठको राजगारीको आवेदनको
 आफिलोख राख्न सकिने सम्भव बाट निर्णय गरियो र
 सम्बन्धित निर्णय यो सम्भव गर्ने निर्णय गरियो।

प्रस्ताव नं. २ माथी छलफल गर्दा यस क्याम्पसमा अध्ययनरत विद्यार्थी
 हरको जमना बृद्धि तथा विपुलता विज्ञापनको लागि लोकसेवा
 आयोगको तयारी हुना हुन सकिने सम्बन्धित गर्ने को सुषी सम्बन्धित
 इन्सच्युट प्र.लि. सँग सम्भव र सहकार्य गर्ने
 निर्णय गरियो।

प्रस्ताव नं. ३ मा, राजगार सम्बन्धि विज्ञापन हुनुको खोज तलाश गरी
 नेट इन्टरनेट र पत्र पत्रिका मा जस्ता विज्ञापन सकेलन
 गरी क्याम्पसको सूचना पत्रिका विद्यापीठको जानकारी
 हुनु साथ गर्ने निर्णय गरियो।

(Signature)